

CHRISTOPHER HODGSON



Tankerton, Whitstable
To Let £1,650 PCM

FOR COASTAL, COUNTRY
& CITY LIVING

Tankerton, Whitstable

43 Graystone Road, Tankerton, Whitstable, Kent, CT5 2JX

A charming 1930's semi-detached family home in a highly desirable location within central Tankerton, close to shops and amenities on Tankerton Road, schools, bus routes and approximately 500 metres from Tankerton slopes and seafront. Whitstable station is less than one mile distance.

The smartly presented and generously proportioned accommodation is arranged on the ground floor to provide an entrance porch, entrance hall, sitting room, a contemporary kitchen open-plan to a dining room, a utility room, and a cloakroom.

To the first floor there are three bedrooms (two doubles),

and a well-appointed bathroom with a separate shower enclosure.

The established and mature gardens enjoy an westerly aspect extending to 86ft (26m), and incorporate a patio area and a garden shed.

Available immediately.



LOCATION

Graystone Road is situated in a much sought after location, conveniently positioned for access to both Tankerton and Whitstable town centres. The property is within close proximity to Tankerton slopes, seafront, local shops, bus routes and other amenities. Whitstable mainline railway stations offer frequent services to London (Victoria) approximately 80 minutes. The high speed Javelin service provides access to London (St Pancras) with a journey time of approximately 73 minutes. Whitstable is less than 1 mile distant with its bustling High Street providing a diverse range of shopping facilities as well as fashionable restaurants, recreational and leisure amenities. The A299 is accessible providing a dual carriageway link to the M2/A2 connecting motorway network.

ACCOMMODATION

The accommodation and approximate measurements (taken at maximum points) are:

GROUND FLOOR

- Entrance Porch
- Entrance Hall
- Cloakroom

- Living Area 14'7" x 14'4" (4.46 x 4.38)
- Kitchen 8'5" x 8'2" (2.59 x 2.49)
- Dining Room 14'8" x 12'1" (4.49 x 3.70)
- Utility Room

FIRST FLOOR

- Bedroom 1 15'2" x 12'2" (4.63 x 3.71)
- Bedroom 2 15'0" x 12'3" (4.58 x 3.74)
- Bedroom 3 8'9" x 7'6" (2.68 x 2.31)
- Bathroom 8'5" x 7'5" (2.58 x 2.28)

OUTSIDE

- Rear Garden

EXCLUSION

A section of garden to the rear of the plot is excluded from the let area. The garden area included with the let is shown within the fenced boundaries in the marketing images. The tenancy will not provide any access to the garden from the rear.

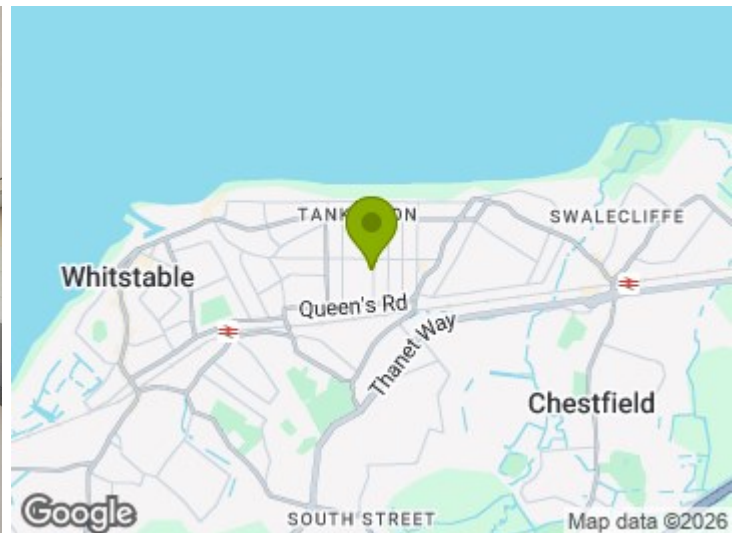

HOLDING DEPOSIT
£380 (or equivalent to 1 weeks rent)

TENANCY DEPOSIT
£1,903 (or equivalent to 5 weeks rent)

TENANCY INFORMATION
For full details of the costs associated with renting a property through Christopher Hodgson estate Agents, please visit our website www.christopherhodgson.co.uk/property-services/tenant-fees/

CLIENT MONEY PROTECTION
Provided by ARLA

INDEPENDENT REDRESS SCHEME
Christopher Hodgson Estate Agents are members of The Property Ombudsman



Ground Floor

Main area: approx. 54.8 sq. metres (589.9 sq. feet)

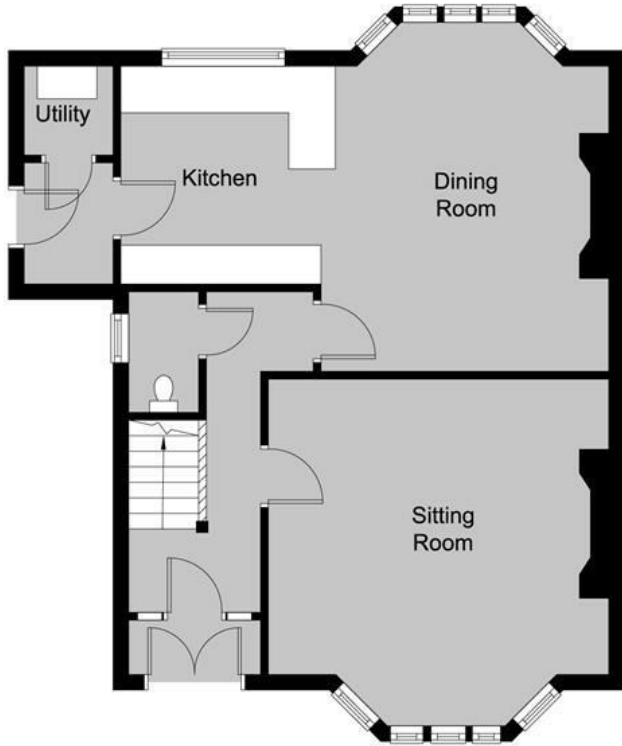

First Floor

Main area: approx. 51.9 sq. metres (558.6 sq. feet)

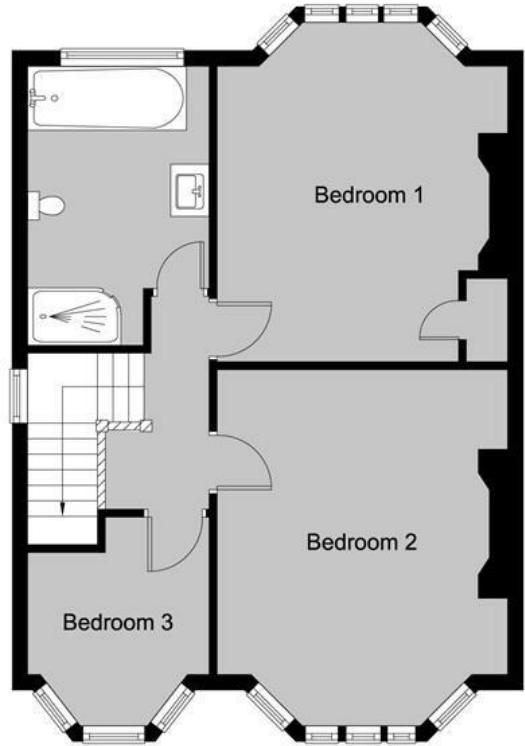

Main area: Approx. 106.7 sq. metres (1148.5 sq. feet)

Council Tax Band D. The amount payable under tax band D for the year 2025/2026 is £2,397.99.

Christopher Hodgson Estate Agents for itself and as for the vendor or lessor (as appropriate) gives notice that: 1 These particulars are only a general outline for the guidance of intending purchasers or lessees and do not constitute in whole or in part an offer or a Contract. 2 Reasonable endeavours have been made to ensure that the information given in these particulars is materially correct but any intending purchaser or lessee should satisfy themselves by inspection, searches, enquiries and survey as to the correctness of each statement. 3 All statements in these particulars are made without responsibility on the part of Christopher Hodgson Estate Agents or the vendor or lessor. 4 No statement in these particulars is to be relied upon as a statement or representation of fact. 5 Neither Christopher Hodgson Estate Agents nor anyone in its employment or acting on its behalf has authority to make any representation or warranty in relation to this property. 6 Nothing in these particulars shall be deemed to be a statement that the property is in good repair or condition or otherwise nor that any services or facilities are in good working order. 7 Photographs may show only certain parts and aspects of the property at the time when the photographs were taken and you should rely upon actual inspection. 8 No assumption should be made in respect of parts of the property not shown in photographs. 9 Any areas, measurements or distances are only approximate. 10 Any reference to alterations or use is not intended to be a statement that any necessary planning, building regulation, listed building or any other consent has been obtained. 11 Amounts quoted are exclusive of VAT if applicable. 12 Whilst reasonable endeavours have been made to ensure the accuracy of any floor plan contained in these particulars, all measurements and areas are approximate and no responsibility is taken for any error, omission or mis-statement. This plan is for illustrative purposes only and should be used as such by any prospective purchaser. 13 Any mapping contained within these particulars is for illustrative purposes only and should be used as such by any prospective purchaser. No responsibility is taken for any error, omission or mis-statement. 14 Any computer generated images contained within these particulars are for illustrative purposes only and should be used as such by any prospective purchaser.

Energy Efficiency Rating	
Current	Potential

Energy Efficiency Rating: 82

England & Wales

95-97 TANKERTON ROAD, WHITSTABLE CT5 2AJ | CHRISTOPHERHODGSON.CO.UK

